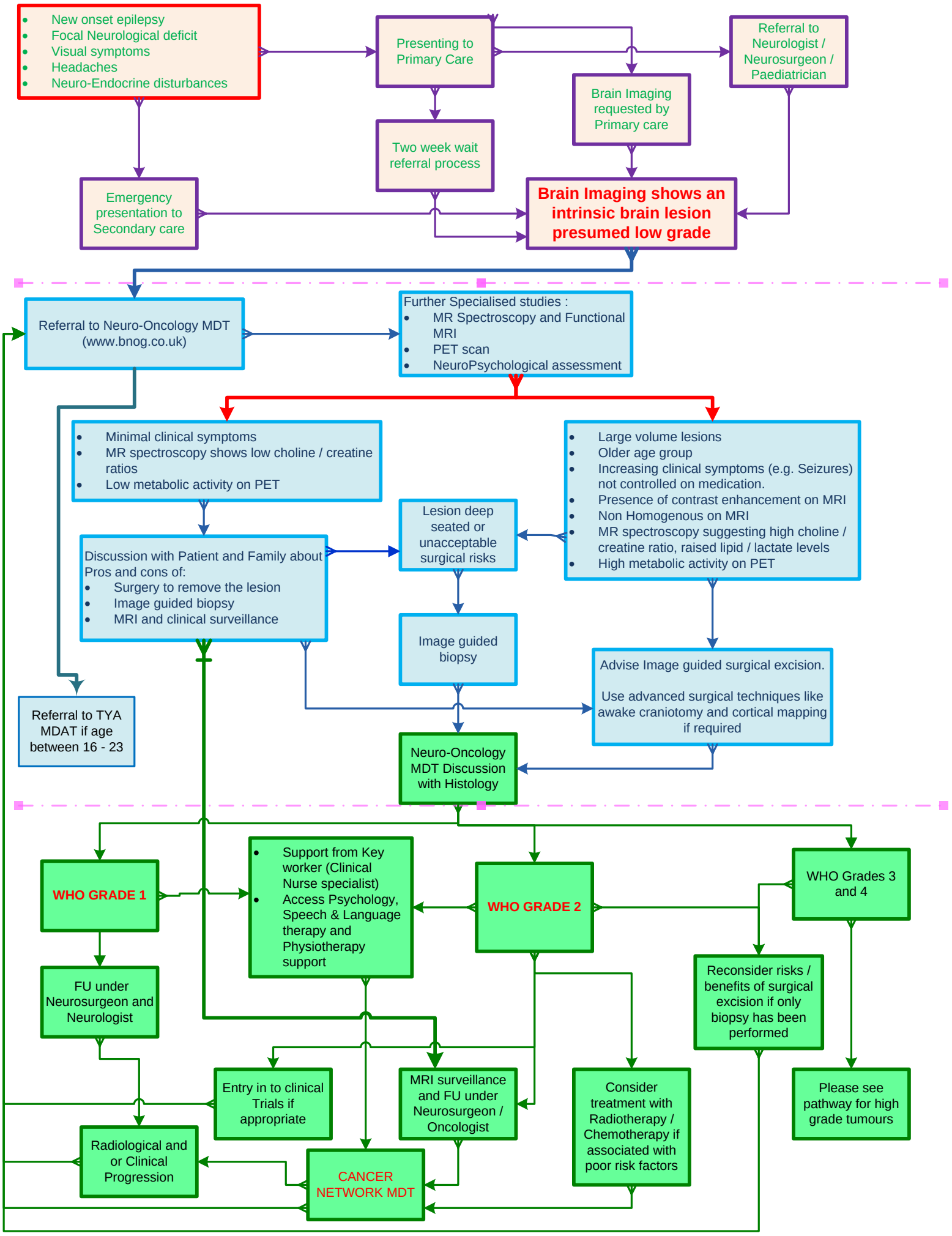

REFERRAL, DIAGNOSTIC AND MANAGEMENT PATHWAY FOR LOW GRADE INTRINSIC BRAIN TUMOURS IN ADULTS